

MMDA TA/PP No. /
 C No. A3/14746/90
 Ass.
 Serv. y
 PART I
 PART I

PLAN SHOWING THE PROPOSED
 CONSTRUCTION OF A DWELLING
 HOUSE AT PRE. No. 2.
 N. S. KRISHNAN STREET, S. No. 37 1/2 PART
 No. 33 ERUKKANCHERI VILLAGE,
 TONDIARPET TALUK, DIVISION, No. 1
 MADRAS. SI.

SCALE 1"=8'-0" (1:100)

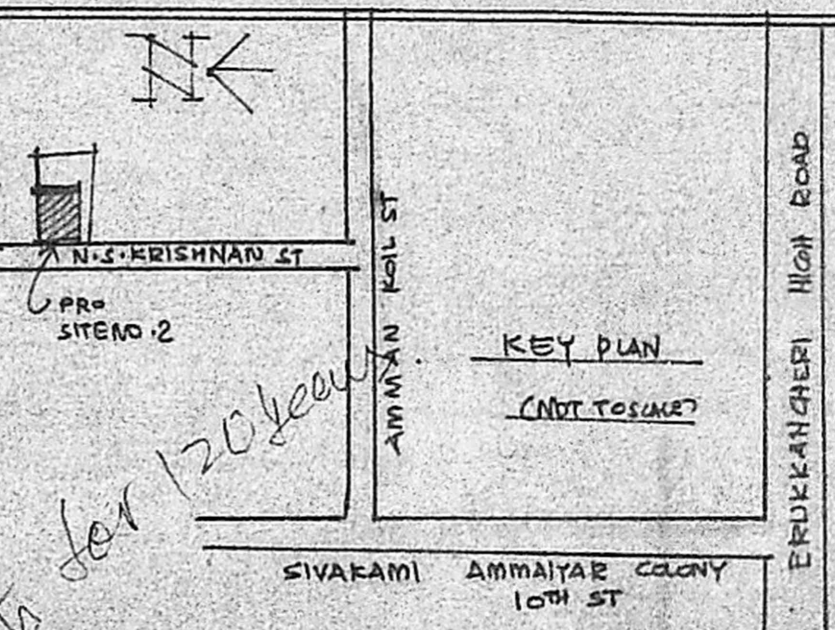
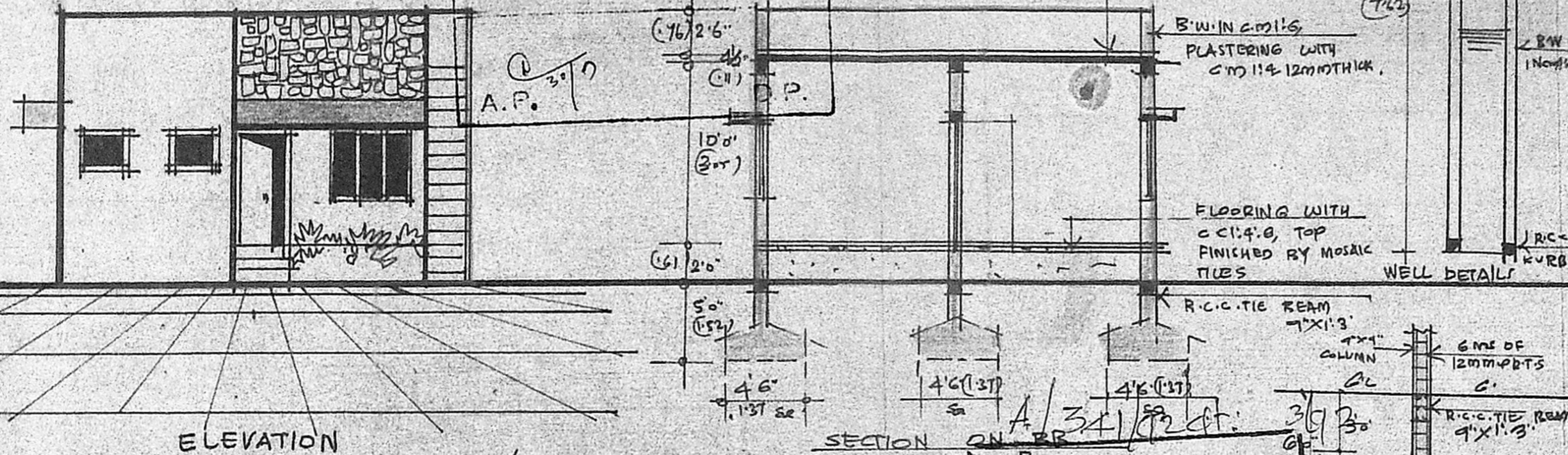

ELEVATION

DETAILS OF SEPTIC TANK

Planning Permit No. A3/14746/90
APPROVED
 SUBJECT TO THE CONDITIONS IN
 THIS OFFICE LETTER.
 FOR MEMBER SECRETARY
 MADRAS METROPOLITAN
 DEVELOPMENT AUTHORITY
 MADRAS - 600 008

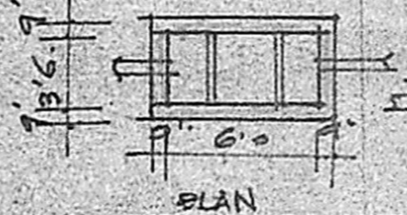

ELEVATION

SECTION ON DD

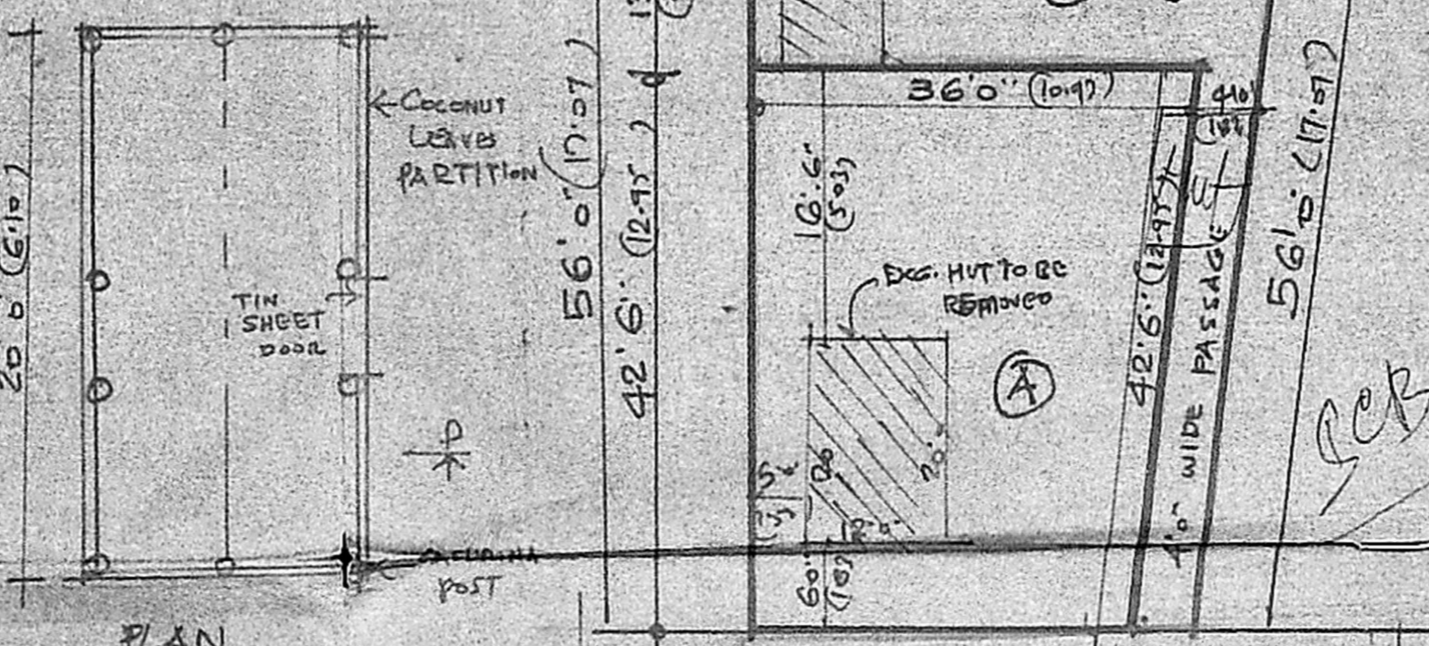
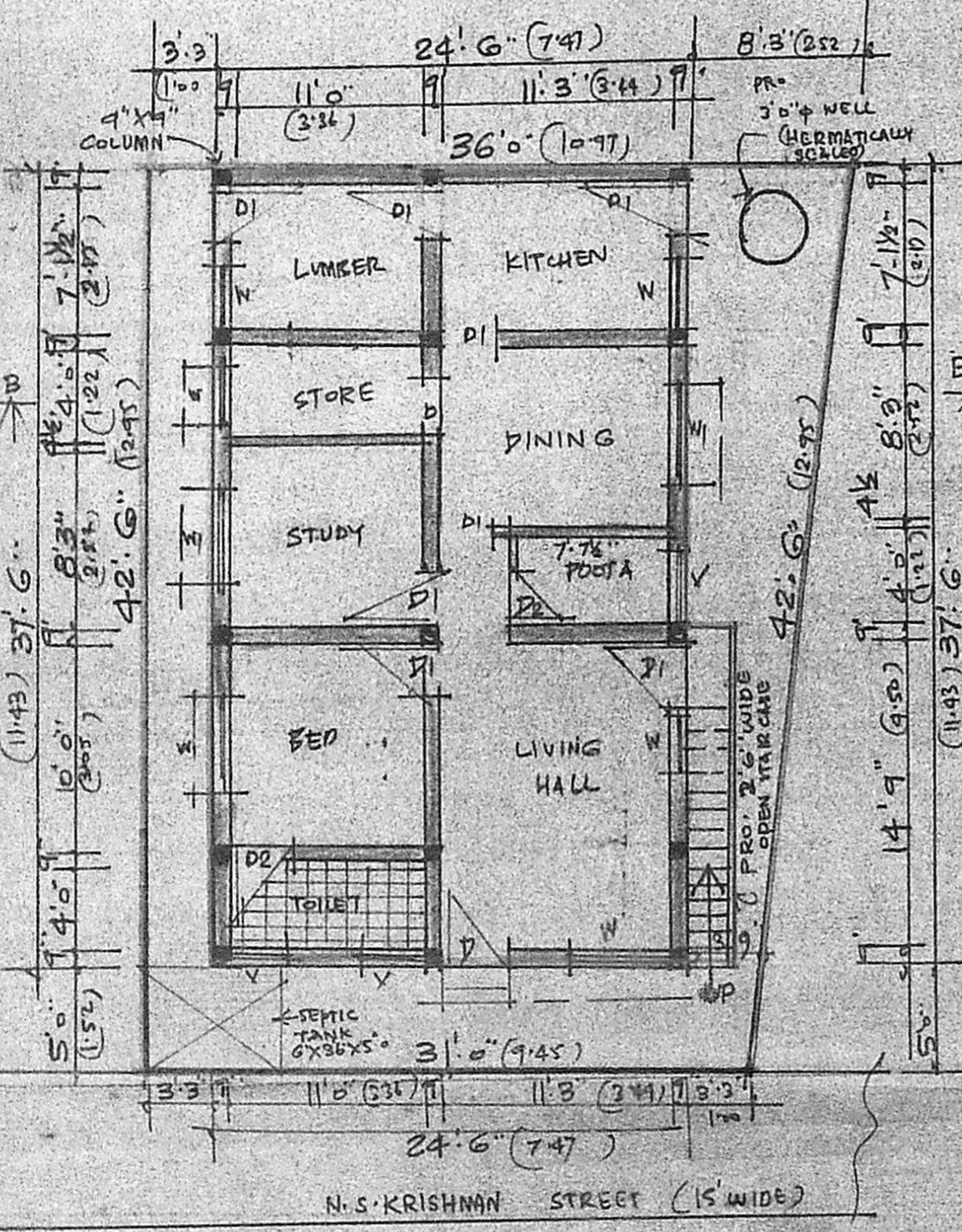

PLAN

AREA	SQ. FT.	SQ. MET.
PLOT AREA	1424.00	132.00
PRO. CONSTRUCTION AREA	920.00	85.00
PLOT COVERAGE	65%	-

JOINERY	ET	MT.
D. DOOR	3'3" X 7'0"	1'00 X 2'13
D1 DOOR	3'0" X 7'0"	0'91 X 2'13
D2 DOOR	2'6" X 7'0"	0'76 X 2'13
W WINDOW	3'0" X 4'6"	0'91 X 1'37
W1 WINDOW	5'2" X 4'6"	1'52 X 1'37
V VENTILATOR	3'6" X 2'0"	0'91 X 0'61

NOTE
 REMOVAL PROPOSAL
 ROADS
 BOUNDARY EXISTING

OWNED
 LICENSED SURVEYOR
J. THOTHADRI,
 Asst. Executive Engineer, (Retd.)
 Consulting Civil Engineer & Contractor.
 (Phone No. 553353 Regd. No. 515)
 CLASS I LICENSED SURVEYOR CORP. OF MADRAS.
 28, Venkatchala Naicken St, Madras 21

SITE PLAN CUM GROUND FLOOR PLAN

DETAILS OF SUB-DIVISION SCALE 1"=10'-0" (1:1200)
 PLOT (A) AREA: 1424 SQ. FT. (132 SQ. MT)
 PLOT (B) AREA: 746 SQ. FT. (69 SQ. MT)
 TOTAL AREA: 2170 SQ. FT. (201 SQ. MT)